Mrs. Brightwell's 4-H Club

Mrs. Brightwell's 4-H Club met Wed., March 23, Mr. Jim Smith, county agent, explained the meaning a demonstration, saying it was when you showed someone how to do something. He then presented a demonstration. All members were present except Patricia Moon.

Appomattox is a growing town.

- Eyes Examined
- Glasses Fitted

Dr. B. A. Belkin
Optometrist - Optician
Lynchburg, Va.
Victor 7-8221 1105 Main

Stonewall

Stonewall, April 4.- We have really had some rainy weather over the week-end. Let's hope it will soon be pretty again.

Miss Carson Crawley, of Appomattox spent the week-end with her grandparents, Mr. and Mrs. C. M. Stratton.

Mrs. Melvin Moore and Mrs. Bud Gauldin and son, Ken spent Sunday with Mr. and Mrs. Frank Moore at Brookneal.

Mrs. E. L. Chick received word last week of the illness of her brother, Mr. Glenn P. Drinkard. He is undergoing an operation tomorrow at Virginia Baptist Hospital. We hope for him a speedy recovery.

The Rev. C. P. Anderson, of Maryland, preached at Hebron on Sunday morning. He and Mrs. Anderson were the week-end guests of the Davidson family.

Easter Candy

Hollingsworth's UNUSUAL CANDIES

Beautiful Gift-Wrapped Boxes — — —
WHITMAN'S AND OLD DOMINION CANDY
Also Novelty Easter Candy Assortments
AND: A Full New Assortment of Greeting Cards!
The Thing To Do: 'Try The Drug Store First!'

SPENCER Rexall DRUGS
GOOD HEALTH TO ALL FROM REXALL

COMMENTS ON SPORTS

BASEBALL
By Pete Fritchie

Washington, D. C.- This is how the National League race will come out in 1960. We thought readers would like to know some six months in advance!

The New York Giants will get off to a rather good start, especially after the first two weeks, and take the lead. The Milwaukee Braves will start reasonably well, as will Brooklyn. (The Giants and Dodgers, of course, are in new home towns).

Pittsburgh which was a contender last year for much of the distance, will get off only to an average start. Chicago will be stronger than some expected. The Phillies and Reds will not be immednate contenders, although the Reds will play creditable ball under Freddie Hutchinson.

By July 4th, the Giants will have a four-game lead, with Brooklyn beginning to set for the Giants — just as they proved to be sparrers for the Giants in 1959. The Milwaukee Braves will be hot in July.

As a result, on August 1, it will be between New York, Milwaukee and Brooklyn. Milwaukee's "old pros" will continue to bear the brunt of the burden, and Warren Spahn will still be winning the key games, with help from Lew Burdette and several of Milwaukee's younger hurlers.

By September 1st, Milwaukee will be in the lead by one or two games. New York will be second, with Brooklyn close behind. The Cubs will have faltered in August.

The Cardinals, although playing good in spells, will not be in it in 1960. By mid - September, it will still be nip and tuck between Milwaukee and New York. In the last two weeks of September the Giants will come through and win the pennant over Brooklyn and Milwaukee by two or three games only.

This is our estimate!

Mr. and Mrs. E. L. Chick spent Sunday at Appomattox with their son-in-law and daughter, Mr. and Mrs. Henry Beard. We want to wish Lawrence Beard a happy birthday on next Friday, April 8. Hope he will have lots more!

Mr. and Mrs. Cantrell Smith and girls and Mrs. E. O. Showalter and Steve spent Sunday with Mr. and Mrs. C. D. Carson.

Mr. and Mrs. Lester Carson visited with her home folks last Sunday night. Mr. and Mrs. Thomas B. Davidson and Joy, and Mr. Jessie Davidson.

Mrs. Marvin Taylor spent the week-end in North Carolina, with her home folks.

Mr. and Mrs. Taylor Coleman had both of their children home last week-end. Sid will soon leave for California, and be gone for sometime.

Miss Laura Carson, of Longwood College, Farmville, spent the week-end with her parents, Mr. and Mrs. C. E. Carson.

Mr. and Mrs. Bobbie Gunter and family, of Norfolk, spent last week end with Mr. and Mrs. Martin Kraus and Mrs. S. E. Anderson.

Mr. Jessie Davidson and Miss Joy Davidson visited Mr. and Mrs. Lester Carson yesterday.

Vera

Vera, April 4.- "Lay up for yourselves treasures in heaven, where neither moth nor rust doth corrupt, and where thieves do not break through nor steal; for where your treasure is, there will your heart be. also." -Matthew 6:21.

Everyone welcomes this nice spring weather, after a long, cold winter.

Mr. Lewis Turnes visited in the home of Mr. and Mrs. T. C. Harvey Friday night.

Mr. and Mrs. Richard Carson and Sylvia visited in the home of Mr. and Mrs. T. C. Harvey on Saturday.

Mrs. T. C. Harvey Jr. and Sandra Kay, T. C. William and Don visited in the home of Mr. and Mrs. T. C. Harvey, Sr., on Tuesday.

Mr. and Mrs. T. C. Harvey and Harriette visited in the home of Mr. and Mrs. L. H. Watson on Saturday night.

Mrs. Edward Webb will move this week to the home of her father in Amelia County. She will be missed in this community.

KNOW THE WEATHER

By E. H. Sims

What is Aurora Australis?

Aurora Australis is the brother of Aurora Borealis. And if you are not familiar with Aurora Borealis, it is a solor overcharge, so to speak, from the sun.

The sun sends out millions of particles, electrically charged, and they stream into the earth's vinicity. They are deflected to... and the light they c... North Pole is known... Borealis and that see... Pole is Aurola Austra...

As a weather omen Aurora Borealis or ... lis is a good sign. It ... if it can be seen brig... eral days of good we... Sailors have long rea... the sky.

FOR INSURANCE SEE John P. Taylor
Phones: Office 2663; Home 2089
Appomattox, Virginia

FOTOWARE

Commerical Ph...
Save cost of ...
Why not put ...
on to "China ...
Price: Black & ...
$2.50
Brown T...
$3.00
Hand Ti...
$4.00
Phone:
Office 3171 H...

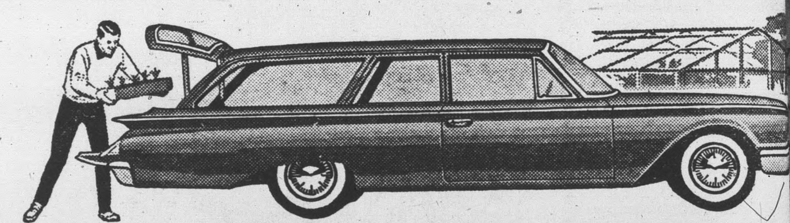

PRICED THE LEAST...

HOLDS THE MOST...

IN A FULL-SIZE WAGON! You'd never know it by looking, but this is America's lowest-priced* *full-size* wagon! Its 97 cubic feet of loadspace is the biggest in its field. Extra-wide rear gates open *easily*, with one hand, to make loading a cinch. And this Ford Ranch Wagon is built for people. You get a *foam-padded* front seat, plus leg, hip and head room to spare. And it's built for savings, too. It thrives on low-cost *regular* gas. A Full-Flow oil filter lets you go 4,000 miles without an oil change. The aluminized muffler normally lasts *twice* as long as conventional types. And its Diamond Lustre Finish never needs waxing. FORD DIVISION, Ford Motor Company.

*Based on a comparison of manufacturers' suggested retail delivered prices

FORD RANCH WAGON

See "FORD STARTIME" TV's finest hour in living color Tuesdays on NBC-TV

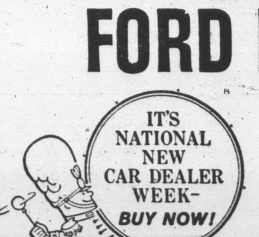

America's station wagon specialists
invite you to see all 7 wonders
in FORD'S Wagon Wonderland

AT YOUR LOCAL AUTHORIZED FORD D...

WEIGH THE ADVANTAGES OF OUR LOAN SERVICE: YOUR AUTO IS COLLATERAL; THERE IS NO RED TAPE, NO DELAY; SERVICE IS FRIENDLY; RATES ARE REASONABLE; REPAYMENT IS BUDGETTED ON A MONTHLY PLAN.

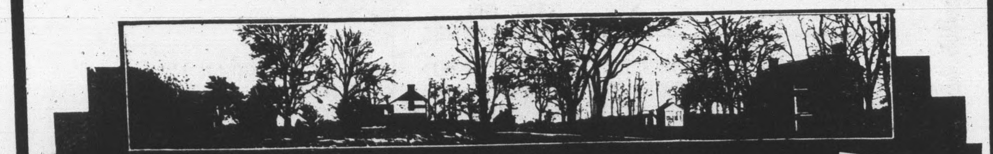

"Surrendered to Serve You"
The FARMERS NATIONAL BANK
APPOMATTOX · VA.
Member F.D.I.C. and FEDERAL RESERVE SYSTEM

A.H.S. Honor Roll Students Listed

The following Appomattox High School Honor Roll has been compiled by the Beta Club:

12th Grade

...Beamer: Tommy Drinkard, ...rt Fuller, Lyle Garrette, Char... Gills, Percy Lucado, Mildred ...klin, Patsy Gilbert, Hazel Ham..., Nancy Godsey, Carolyn ..., Anne Martin, Joan Martin, ...e Martin, Mary Frances Jones. ... Gilbert: Ray Blackwell, Jim... Bollinger, Bill Caldwell, Penny ..., Doris Baldwin, Jo Ann ...mer, Nancy Christian, Carole ... Couch, Nancy Evans. ... Cheatham: Douglas Seamster, ... Thomas, Myron Richardson, ... Webber, Ruth Ranson, ...sser, Linda Sarver.

11th Grade

... Morris: Thomas Ashworth, ... Bingham, Harold Conner, ... Alvis, Carry Ann Carson, ...ette Carson, Evelyn Coleman, ... White. ... Holley: Donald Gurney, How... Hunter, Gerald Leffers, Doro... Fowler, Elizabeth Godsey, Ro... Gunter, Linda Jamerson, Faye ...tin. ... Holland: Jayne Martin, Eva ..., Helen Faye Martin. ... Hilbert: Billy Slagle, Juanita ..., Patsy Wilcox, Phyllis ...on, Larry Torrence.

10th Grade

... McClenny: Barry Beale, Law... Hamlett, Joel Carnefix, Rich... Hamilton, Lawrence Beard, He... Almond, Jean Brown, Virginia ...well, Nancy Chandler, Carole ...rt, Mary Frances Goin. ... Taylor: Robert Morris, Patsy ...rson, Nancy Lewis, Mary Cath... Mitchell, Joyce Moon. ... Hudson: Catherine Richardson, ... Staten, Patricia Thomas, ... Thompson, Sandra Trent.

9th Grade

... le Roux: James Whitehead, ... Lou Jamerson, Nancy Jo Kidd, ...ell Martin, Joan Moses. ... Green: Mary McClenny, Bren... Nash, Eleanor Ranson, Jacque... Sarver, Barbara Thomas, Joyce ...y. ... Thomas: Marlene Barger, ... W. Booth, Carson Crawley, ...le Ferguson, Suzanne Gills. ... Wood: John Harrison.

8th Grade

Black: Clara Phelps, Marie Price, Merlyn Martin, Jane Williams, Jane Wilson.

Mr. McLean: Nellie Harris, John Reed.

Mr. Martin: Kenneth Richardson, James Kerr.

Mr. Bragg: Tom Evans, John Farrar, Edward Fenguson, Donald Hamilton, Thomas Lucado, Wright Lambert, Herbert Martin, James Martin, Ronald Millner, Doug Mitchell Mike Mitchell, Charles Martin, Ronny Spiggle, Herbert Shirey, Joe Terry.

Mrs. Martin: Phyllis Allen, Sarah Braford, Ginger Bean, Cathy Bragg, Brenda Carson, Linda Carter, Linda Cheatham, Carolyn Coleman, Joan Crowder, Gloria Doss, Alice Evans, Janice Gilliam, Patricia Hall, Charlotte Hamlette, Vicke Mayberry, Doris McIntosh, Sandra Pankey, Gloria Ranson, Linda Slagle, Jane Stanley, Katherine Taylor.

NEW TYPE HOUSE PAINT MAKES DEBUT HERE

A new house paint that promises "to make exterior painting as easy as interior painting," will be introduced in Appomattox this week.

This was announced today by Clarence Poe, manager and owner of Poe Hardware Co., Appomattox, Va. Name of the new product is Sherwin - Williams A-100 Latex house paint.

Terming the new paint ::a major break-through in paint progress," Poe pointed out that it can be used on practically every type of exterior service.

"Wood siding, wooden shakes and shingles, stucco, masonry, and asbestoc siding and shingles can all be covered with a durable, waterproof film," he said. "This means that owners of homes built of a variety of construction materials can now be sure of excellent results without using a variety of paints.

"What's more," Poe added, "the new paint brushes on as smoothly and easily as familiar interior paints; dries in a matter of minutes; and painting tools can be cleaned up with water."

Particularly interesting, the local businessman believes, is the paint's built-in water vapor transmission.

"This minimizes troublesome blistering that so often leads to peeling and flaking," he explained. "To clarify the whole problem of blistering and peeling. we plan to make available to home owners a public service and illustrated booklet explaining in non-technical language just what blistering of paint is all about.".

Thirty-one colors and white will be offered. These range from subtle pastels to such sophisticated shades as Doeskin and Tahiti Coral, and unusual tones like Neutra, Pewter, and Oxford Gray.

The new product will be available at Poe Hardware Co., in Appomattox.

No More Free Postage

Blytheville, Ark.- Another free government service has ended in Blytheville. Postmaster Jim Harding ordered repairs for a stamp vending machine that was giving patrons their money back as well as stamps.

A Dog's Life

Lockport, N. Y.- Dogs wait for the bus in Lockport just as humans do. The bus is the one driven by Mrs. Martha Baumann, who has a city route for the Lockport bus line.

The dogs wait because Mrs. Baumann often takes time during stops to throw food to them.

Thief Returns 'Loan'

Denver, Col.- Someone took $60 from the safe of Dr. Irving R. Bertram of Denver, then returned the money by letter two days later. "I am not a thief," the unsigned note said. "Thanks a lot for the loan, pal. Next time, lock your safe."

Nylon Suit

Mansfield, Ohio.- One of the smallest damage suits anyone can recall has been filed against the city of Mansfield. Rose Steinberg is asking $1.65 for a pair of nylon stockings damaged in a fall on a sidewalk.

Late Bloomer

Troy, N. Y. Mrs. Olga S. LeRoy, 73, found out why her jaw hurt. She had cut a new tooth.

Private Eye Loses Kit

Detroit.- Someone stole a kit from James Kimble's automobile in Detroit. It contained a magnifying glass, fingerprint book, correspondence lessons, and a diploma from a detective school.

Flowers For Easter

CORSAGES - Potted Plants
Cemetery Arrangements
It Is Advisable To Order Now
Mrs. Larry Young's Shop
Phone 2471

EHRICH'S
Optometrist and Opticians
1107 MAIN ST. — LYNCHBURG
Hours 9 a. m. to 5 p. m. — Wed. 1 p. m.

SPECTACULAR NEW HOUSE PAINT
The Greatest Advance in House Paint in 50 Years!

FOR WOOD OR MASONRY

SHERWIN-WILLIAMS
A-100* LATEX HOUSE PAINT
PERFECT FOR CLAPBOARD, STUCCO, CEMENT, BRICK, SHAKES, SHINGLES (WOOD OR ASBESTOS).

- Lasts years longer
- Blister resistant when surfaces are properly prepared
- Dries dust-free, bug-free in 30 minutes
- Clear, rich colors are permanent

*Trade Mark

SPECIAL NOTE to owners of houses with blistering or paint-peeling problems. This paint is your solution if proper attention is given to surface preparation.

Poe Hardware Co.
Church Street Phone 2612
APPOMATTOX, VIRGINIA

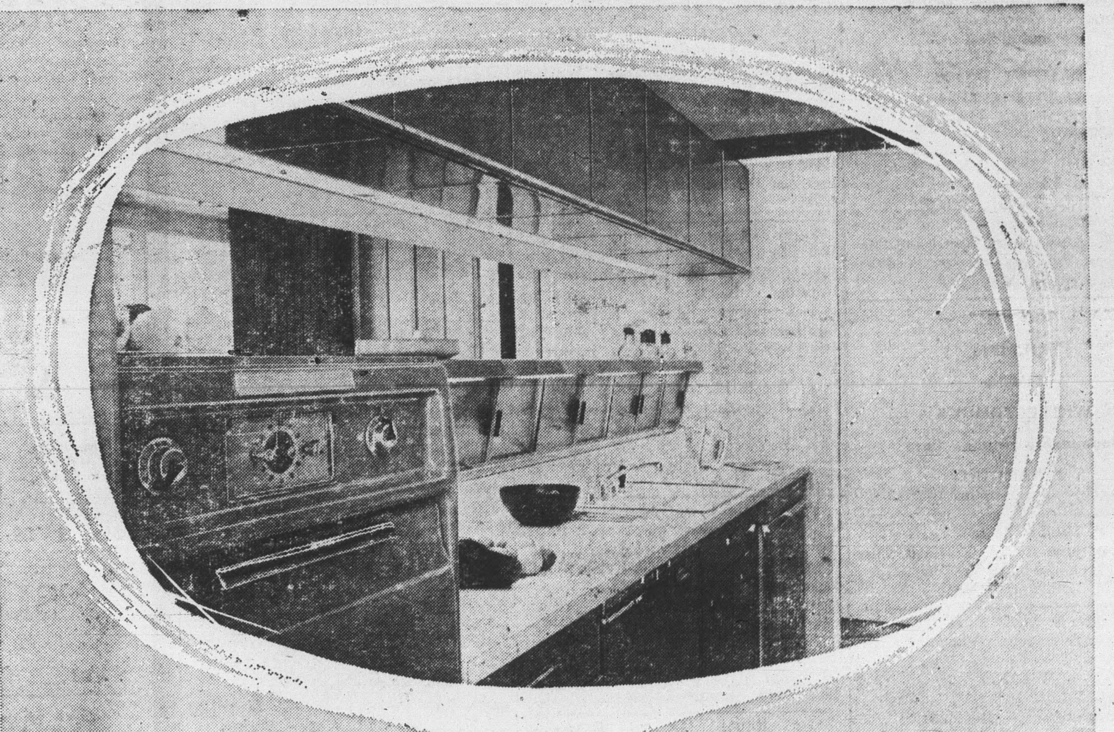

ELECTRICITY
THE STUFF DREAM KITCHENS ARE MADE OF

From self-defrosting refrigerator-freezer . . . to automatic range unit and oven . . . to auto-magic dishwasher . . . an All-Electric Kitchen frees you to plan and prepare daring menus. Bake feather-light, just right. Roast meats to a tender, juicy turn. Fry or simmer with no fear of a scorch or a boil-over. And do it all without old-fashioned pot watching and oven hovering. CLEAN-UP NIGHTMARES FADE when Electricity takes over. Gallons of piping hot water pour from your dependable Electric Water Heater. Dishes, glasses, silver, pots and pans come cleaner than hands could get them in your Electric Dishwasher. Parings, shells, bones, scraps just rinse away down the waste disposer. CATCH THAT DREAM. Visit your Electric Appliance Dealer soon . . . and start making your All-Electric Dream Kitchen come true!

VIRGINIA ELECTRIC and POWER COMPANY VEPCO